VISIT…

LANZAROTE Caliente.COM

Love And Peace Or Else

Words by Bono & The Edge
Music by U2

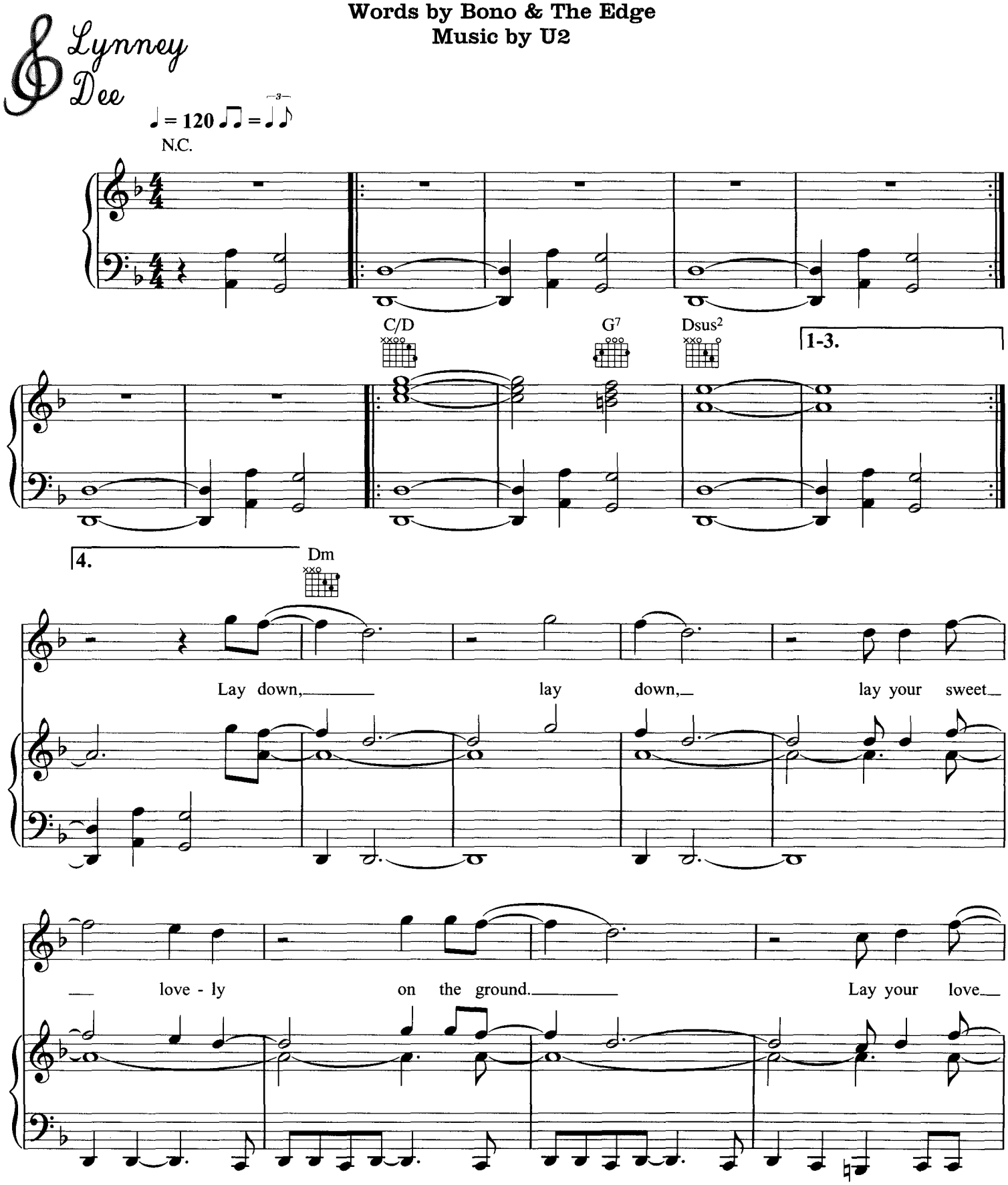

© Copyright 2004 Blue Mountain Music Limited/Mother Music/
Universal International Music Publishing B.V.
All Rights Reserved. International Copyright Secured.

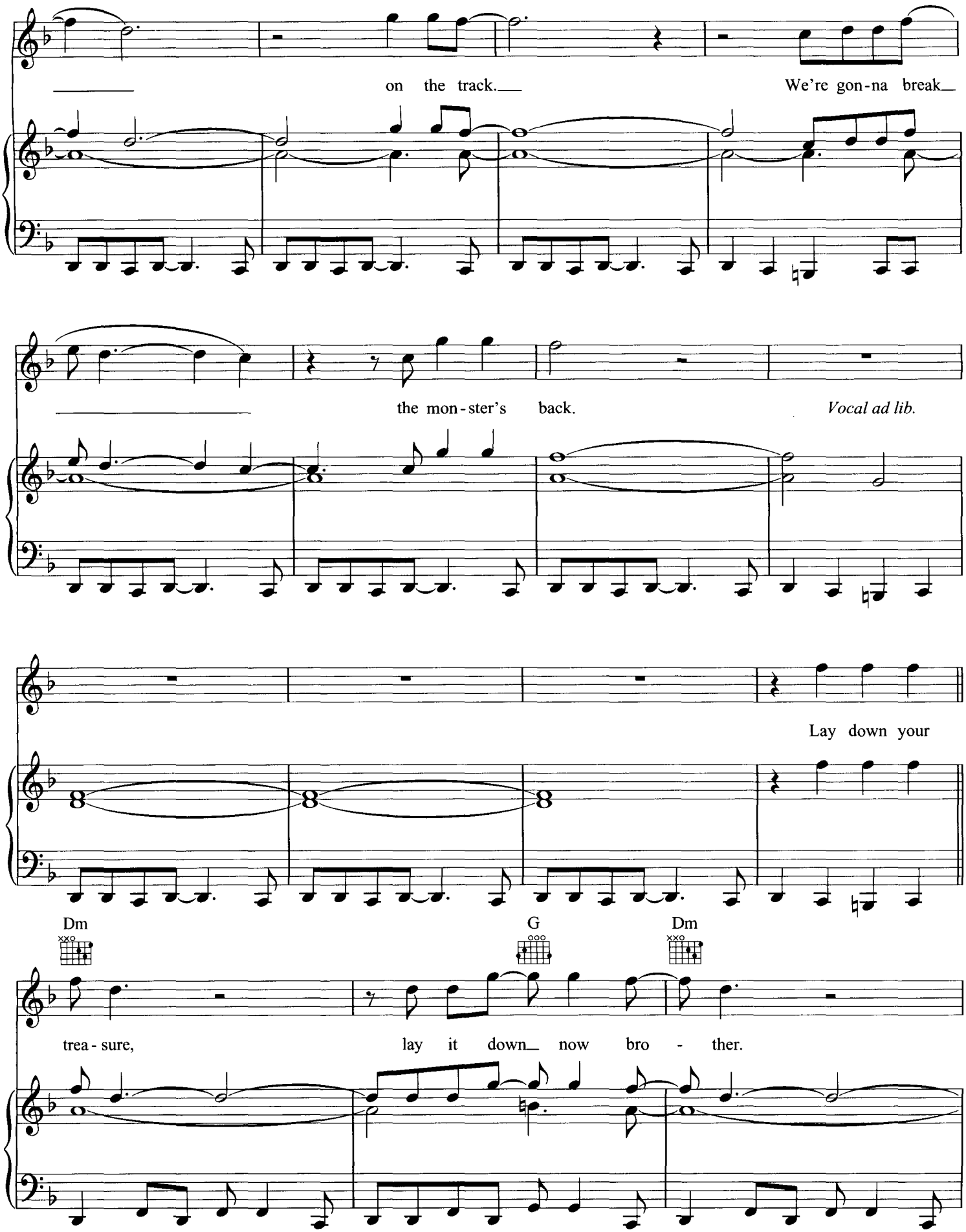
on the track.
We're gon-na break
the mon-ster's back.
Vocal ad lib.
Lay down your
Dm
G
Dm
trea-sure,
lay it down now bro - ther.

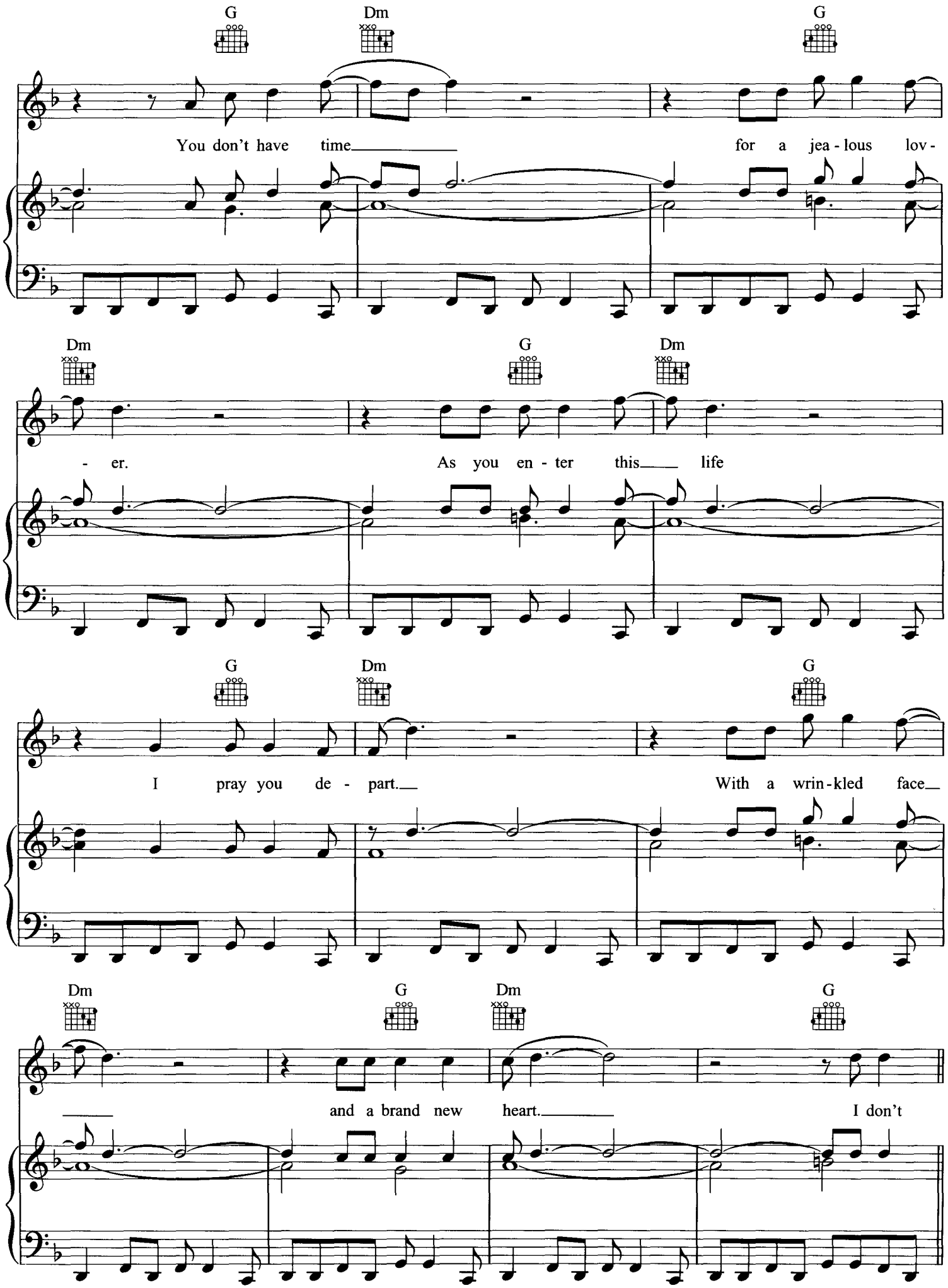
G Dm G
You don't have time for a jea - lous lov -
Dm G Dm
- er. As you en - ter this life
G Dm G
I pray you de - part. With a wrin - kled face
Dm G Dm G
and a brand new heart. I don't

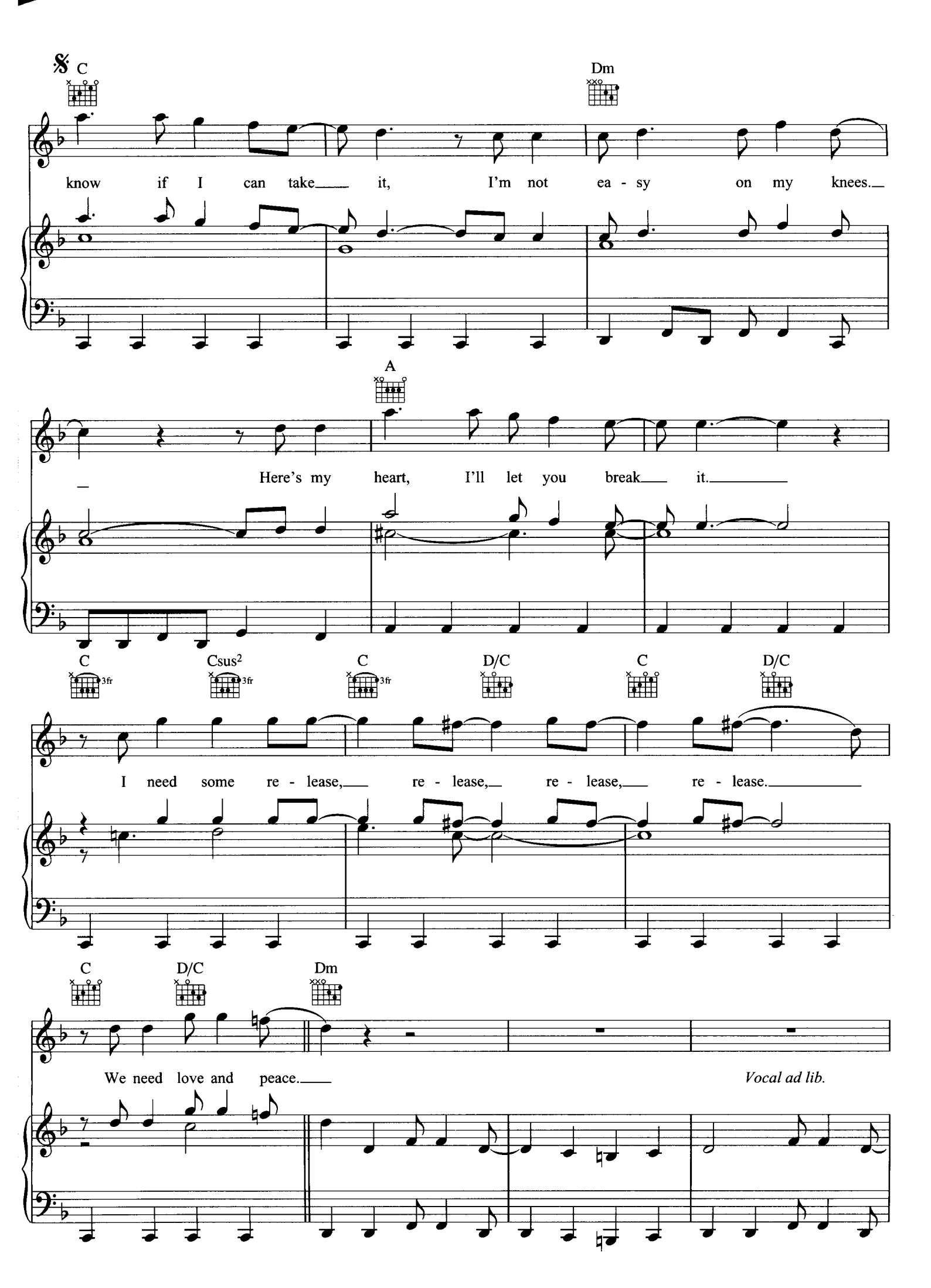
C
Dm
know if I can take it, I'm not ea - sy on my knees.
A
Here's my heart, I'll let you break it.
C
Csus2
C
D/C
C
D/C
I need some re - lease, re - lease, re - lease, re - lease.
C
D/C
Dm
We need love and peace.
Vocal ad lib.

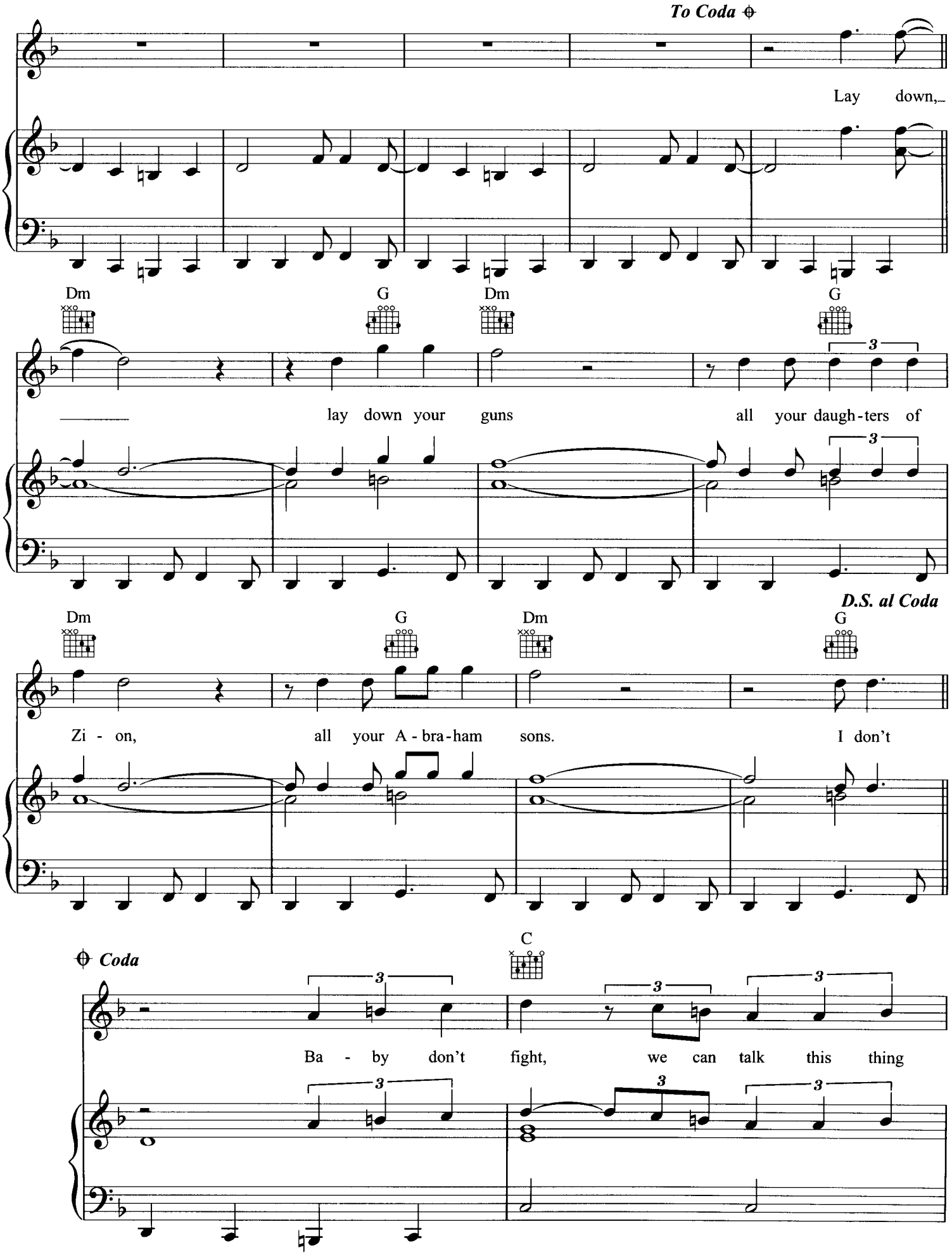
To Coda
Lay down,
Dm G Dm G
lay down your guns all your daugh-ters of
D.S. al Coda
Dm G Dm G
Zi - on, all your A - bra-ham sons. I don't
Coda
C
Ba - by don't fight, we can talk this thing

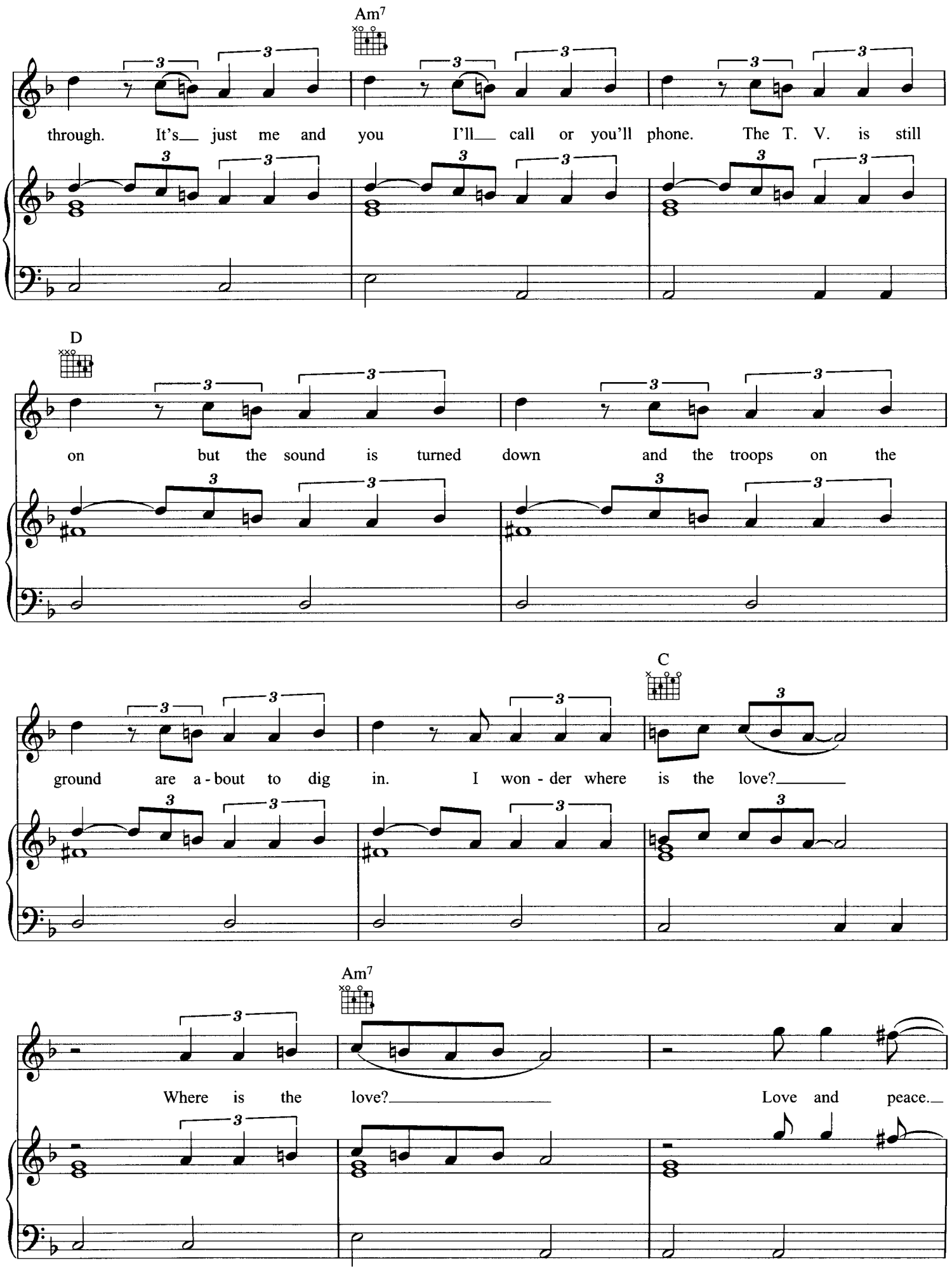
Am7
through. It's just me and you I'll call or you'll phone. The T. V. is still
D
on but the sound is turned down and the troops on the
C
ground are a - bout to dig in. I won - der where is the love?
Am7
Where is the love?
Love and peace.

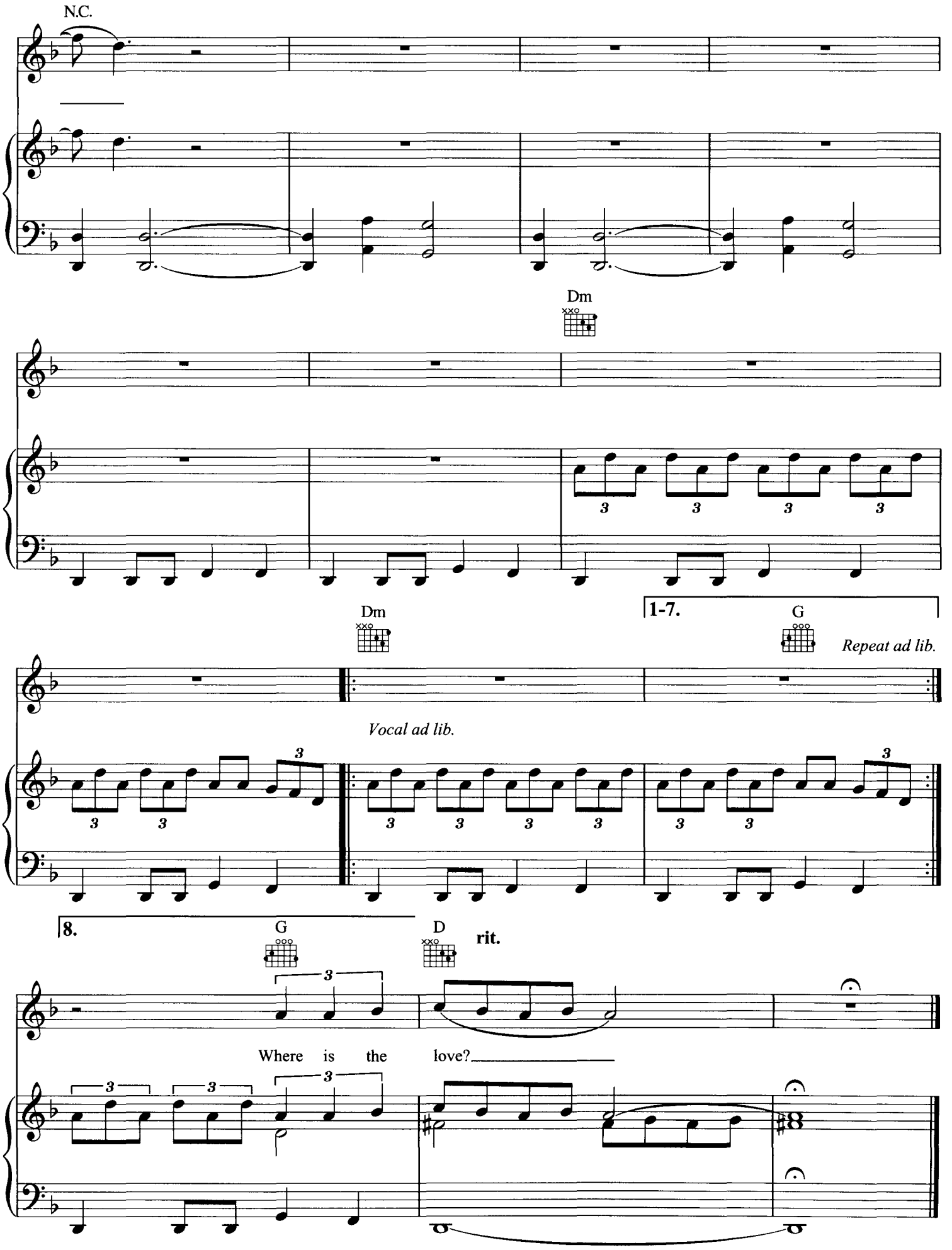
N.C.
Dm
Dm
1-7.
G
Repeat ad lib.
Vocal ad lib.
8.
G
D
rit.
Where is the love?